

**A Request for an Investigation and Presentment
Concerning
Barack Hussein Obama's
Identity Documents**

by:

**Montgomery Blair Sibley
Email: mbsibley@gmail.com
202-643-7232**

Summary of Request for Grand Jury Investigation and Presentment

One hundred and twenty years ago, Supreme Court Justice Brewer stated: “[I]n this country the common practice is for the Grand Jury to investigate any alleged crime, no matter how or by whom suggested to them, and after determining that the evidence is sufficient to justify putting the party suspected on trial, to direct the preparation of the formal charge or indictment.” Accordingly, the Grand Jury – **on its own** – may investigate the questionable identity documents of Barack Hussein Obama and thereafter make a “presentment” as to what was uncovered and its legal implications.

In particular Barack Hussein Obama's (i) Certificate of Live Birth, (ii) Social Security Card and (iii) Selective Service Registration demonstrate, singularly and collectively, such obvious forensic anomalies as to warrant Grand Jury investigation as to those documents' authenticity.¹ Given that the federal and state judiciary and Congress have refused to allow any investigation into such anomalies, it falls to the Grand Jury to investigate this crucial matter.

This Request for Investigation and Presentment concludes by requesting that the Grand Jury allow a 30-minute presentation by Montgomery Blair Sibley of (i) the refusal of the judiciary to permit investigation into the identity documents of Barack Hussein Obama and (ii) additional evidence not contained in this Request for Investigation and Presentation. Thereafter, upon that evidence and the sworn duty of the Grand Jurors, Mr. Sibley will request the issuance of Grand Jury Subpoenas to the record custodians of the identity documents of Barack Hussein Obama so the Grand Jury can judge for itself the authenticity of such documents and the legal implications.

I. The Grand Jury's Power

Few Grand Juries are told of the extensive legal power they wield. The Fifth Amendment to the United States Constitution in pertinent part states: “No person shall be held to answer for a capital, or otherwise infamous crime, unless on a presentment or indictment of a grand jury . . .”. In 1758, the legal scholar William Blackstone gave the classic definition of a presentment: “A presentment, properly speaking, is the notice taken by a grand jury of any offense from their own knowledge or observation, without any bill of indictment laid before them at the suit of the king. . . . upon which the officer of the court must afterwards frame an indictment, before the party presented as the [perpetrator] can be put to answer it.” Thus, a “presentment” is a Grand Jury communication to the public concerning the Grand Jury's investigation. It has traditionally been an avenue for expressing grievances of the people against government. In early American common law, the presentment was a customary way for grand juries to accuse public employees or officials of misconduct.

II. The Certificate of Live Birth of Barack Hussein Obama

What follows is a forensic analysis of Obama's Certificate of Live Birth (hereinafter “COLB”) detailing anomalies which, singularly and collectively, raise serious questions regarding the authenticity of Obama's COLB and hence his legitimacy to be President of the United States.

A. The April 27, 2011, News Conferences

¹ The source of the forensic analysis contained herein came from: (i) Forensic Document Examiner Douglas Vogt, (ii) Private Investigator Susan Daniels and (iii) Investigative Reporter Debbie Schlussel.

There were two press conferences that took place on April 27, 2011, at the White House. The first was a press conference which started at 8:48 a.m., about one and a half hours before President Obama gave his press conference. The first news conference was conducted by Press Secretary Jay Carney, the President's Counsel Robert Bauer and the President's Director of Communications Daniel Pfeiffer. The first press conference released copies of Obama's COLB, supposedly acquired in person, at the Hawaii Department of Health office by Judith Corley, the President's personal counsel at the law firm of Perkins Coie.

The Obama COLB used in this Request was acquired from a reputable source: 12newsnow.com, an ABC affiliate, whose reporter attended that news conference, received a copy of Obama's COLB and posted it on the television station's website. A copy of that COLB is attached.

The screenshot shows the 12NEWS website interface. At the top, there's a navigation bar with social media icons (Facebook, Twitter, YouTube, RSS, Pinterest) and the 12NEWS logo with the tagline "expectmore". To the right, there's a weather widget for Bridge City showing 79°F and a local map. Below the navigation bar, there's a section for "PREVITY" with the tagline "Where Prevention and Longevity Meet". The main headline reads "White House releases President Obama's birth certificate". Below the headline, there's a "Recommend" button and a social media share bar. The article text begins with "ABC NEWS - White House lawyers passed out copies of the President's birth certificate to reporters this morning and President Obama planned to speak publicly about the controversy at 9:45 a.m. ET at the White House." It continues with details about the documents released and conspiracy theories. To the right of the article, there's an advertisement for "74 washingtonunited for marriage" and a "FEATURES" section listing various content categories like Entertainment headlines, Health news, and Manage your finances.

The 12news web page that had the link to the Obama's COLB

B. Savannah Guthrie and Obama's COLB

At the April 27, 2011, press conference, the only reporter allowed to see the original of Obama's COLB was Savannah Guthrie. At that time, she was a White House correspondent and the co-anchor of the MSNBC program *The Daily Rundown* (2008 to April 2011). Sometime after the 8:48 a.m. press conference, Savannah Guthrie was allowed by someone at the White House to examine the newly presented Obama COLB. She took two pictures of the COLB and then wrote on her Titter account: "I saw the certified copy of the long-form POTUS birth certificate today, felt the raised seal, snapped this pic." Curiously, on May 9, 2011, just twelve days after she publicly authenticated Obama's COLB, she had a new contract with NBC to become the co-host of NBC's *Today Show*.



Savannah Guthrie stating that she felt a raised seal from the Hawaii DOH.

C. The Department of Health Round Seal

The Hawaiian Department of Health Seal is not clearly visible on the Obama COLB raising the inference that there was no real embossed seal on the Obama COLB certificate that supposedly came from Hawaii. When a certificate is embossed with a seal, it becomes part of the paper because it puts holes and groves in the paper. Thus, an image of the seal should be on the green paper upon which the COLB is printed. The image below shows seven legitimate color Hawaiian Department of Health Seals. The seals can be clearly



seen with minimal adjustment of brightness and contrast.

Note however, that the center and right middle images are from Obama's COLBs and the difference is plain. On Obama's COLBs there is only a latent image, but on the others you can clearly see the impression the embossing made to the paper.

Embossed seals deliberately damage the paper by tearing it in specific places, thereby

creating the pattern called the seal. In this process it also damages the type and lines on the form. Above, this tearing is plain in the two examples on the top and bottom right and center. The same distortions on the Obama COLB should be present – but they are not. The implication is that was no embossed seal on the Obama COLB but merely a computer image placed upon the document. Stated another way, the latent image of the seal was only part of the image of the security paper and not part of the paper itself. In plain language, the embossed seal was not on the paper – only an image of a seal was placed there.

This raises the very real question: Did Savannah Guthrie actually feel any embossed seal on Obama's COLB when she supposedly examined it? Notably, at the press conference, no one other than Savannah Guthrie was allowed to see the original Obama COLB received from Hawaii. At the Press Conference, this exchange took place between a reporter and Mr. Pfeiffer:

Q. And this is going to sound — I mean, you can just anticipate what people are going to — remain unconvinced. They're going to say that this is just a photocopy of a piece of paper, you could have typed anything in there. Will the actual certificate be on display or viewable at any -- (laughter.) Will the President be holding it?

MR. PFEIFFER: He will not, and I will not leave it here for him to do so. But it will — the State Department of Health in Hawaii will obviously attest that that is a — what they have on file. As Bob said, it's in a book in Hawaii.

Why was no one -- save Savanah Guthrie -- allowed to see and feel the original COLB?

Later that day ¹at his press conference on April 27, 2011, Obama made the following statement regarding his Certificate of Live Birth: “As many of you have been briefed, we provided additional information today about the site of my birth. Now, this issue has been going on for two, two and a half years now. I think it started during the campaign. And I have to say that over the last two and a half years I have watched with bemusement, I've been puzzled at the degree to which this thing just kept on going. We've had every official in Hawaii, Democrat and Republican, every news outlet that has investigated this, confirm that, yes, in fact, I was born in Hawaii, August 4, 1961, in Kapiolani Hospital. We've posted the certification that is given by the state of Hawaii on the Internet for everybody to see.” Accordingly, Obama clearly was involved in posting his Certificate of Live Birth on the Internet towards the end of representing that he was born in Hawaii when it now appears that his Certificate of Live Birth is a forgery.

D. Content Errors in Obama's COLB

There are a number of "content errors" found in Obama's COLB which further raise the question of whether Obama's COLB is a forgery intentionally designed to mislead the public.

1. The "White Halo"

There are "white halos" around all of the type and lines on Obama's COLB. Below is an enlargement of Obama's COLB which clearly shows the white halo on both sides of the lines and the type.

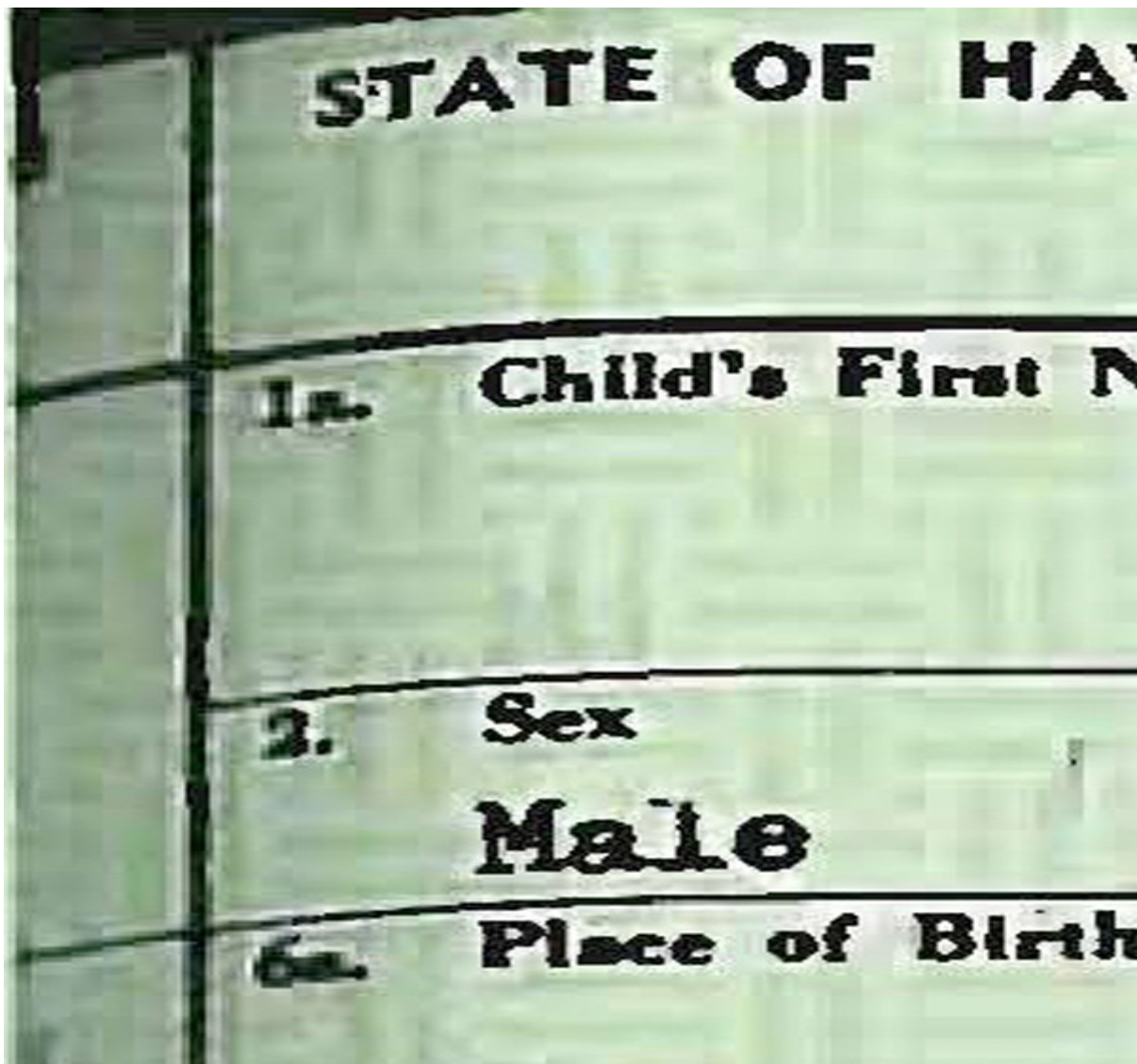

The "unsharp mask" feature found in Adobe Photoshop sharpens up the type by removing a few pixels surrounding the type and replacing it with a white pixel. A graphic artist uses this feature if the edges of type are hazy or speckled to remove the fuzziness around the typewriter type caused by the

ribbon.

As a test, a simulated birth certificate was prepared with a typewriter on green security paper. Adobe Photoshop was then used to employ the “unsharp mask” feature. The result is shown below and matches the “white halo” image found on Obama's COLB. This is compelling proof of computer manipulation of Obama's COLB, further attesting to the fact that it is a computer generated forgery.

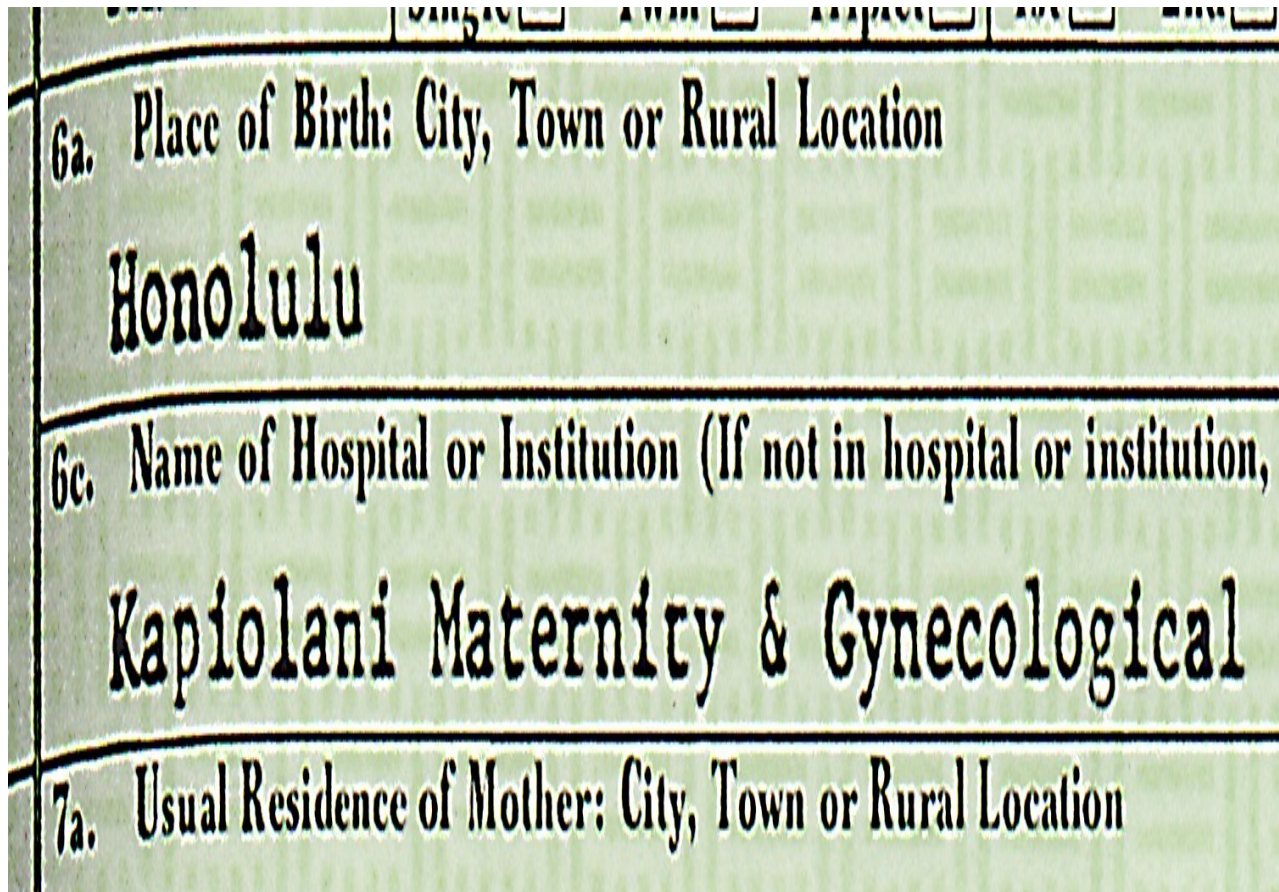

2. The Typewriter Evidence

For those not old enough to have used a typewriter, a brief overview is necessary to put into perspective the typewriter anomalies present in Obama's COLB supposedly prepared in 1961.

A typewriter places a letter exactly in the same place every time as can be seen below.

[illegible]

Above: an example of precise letter spacing and line spacing from a vintage 1960s typewriter.

A typewriter puts six picas to each inch and each pica is divided into 12 points. Accordingly, there are 72 points to per inch. The spaces between lines are called "leading". Typewriters used 1 or 2 picas for the line spacing. The width of a letter is called "escapement" and an elite typeface has an escapement of six points. This is the typeface that was used on Hawaiian COLBs.

Before the era of computers and laser printers, forms were designed with the typewriter in mind. First, a form always had the same leading line after line. A single-line space will always be one pica (12 points) and double spaced will be two picas (24 points). So when form designers and typesetters created these typewriter forms -- such as the Hawaiian COLB form -- they had this fact in mind. Line spacing is accomplished on a typewriter by a notched gear at the end of the platen -- so the leading is always consistent.

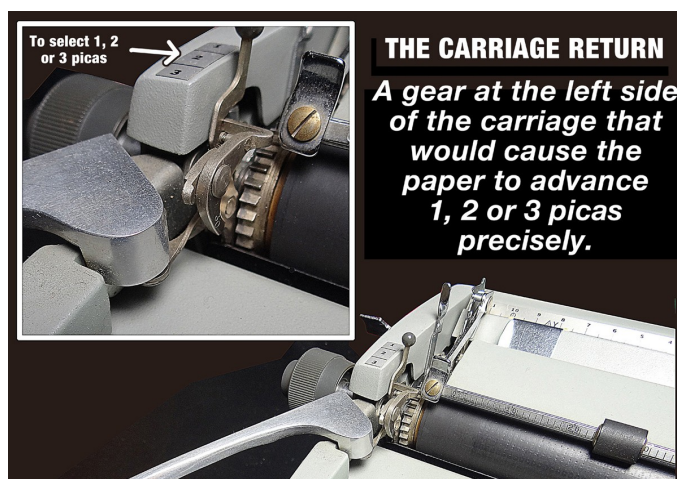

To aid analysis, a grid was placed on Obama's COLB as shown below.

Month	Day	Year	5b. Hour
August	4,	1961	7:24 P.
6b. Island		Oahu	
6d. Is Place of Birth Inside City or Town Limits? If no, give judicial district	Yes <input checked="" type="checkbox"/> No <input type="checkbox"/>		
7c. County and State or Foreign Country	Honolulu, Hawaii		

The right side of the first four lines of the Obama's COLB.

The image below shows the next four lines of the form. You will notice line 7d is two points above the baseline even though the line above was on it. Lines 8 and 10 are at least consistent both being one point above the base line.

7d. Street Address	6085 Kalaniana'ole Highway		
7f. Mother's Mailing Address			
8. Full Name of Father	BARACK HUSSEIN		
10. Age of Father	11. Birthplace (Island, State or Foreign Country)	12a.	
25	Kenya, East Africa ✓	~	

Right side of Obama's COLB showing lines 7d to 10 with inconsistent leading.

Next, the right side of the same lines in the below image box 7e has the "X" one point below the baseline, a change of three points down. The type in box 8 shows "BARACK" one point above the baseline but "HUSSEIN" starts creeping up to a little over 1.5 points. Box 9 "African" also does not match up to the type in box 8. There is no reason it should have changed. The type in boxes 12a and 12b display a one-point difference with "University" on the baseline.

way	7e. Is Residence Inside City or Town If no, give judicial district Yes <input checked="" type="checkbox"/> No <input type="checkbox"/>	
		7g. Is Residence on a Yes <input type="checkbox"/>
	OBAMA	9. Race of Father African
ry)	12a. Usual Occupation Student	12b. Kind of Business University

The last typewriter lines are shown below. Again you see inconsistencies between the three lines. They should all be the same leading but they are not. All of these leading variations are a very good indication that the document is a forgery and that the forger did not know the basic features of a manual (or even electric) typewriter. Most importantly, compare the capital "A"s – clearly they are not consistently spaced vertically. Nor are they the same shape.

10. Age of Father	11. Birthplace (Island, State or Foreign Country)	12a.
25	Kenya, East Africa ✓	✓
13. Full Maiden Name of Mother		
STANLEY		ANN
15. Age of Mother	16. Birthplace (Island, State or Foreign Country)	17a.
18	Wichita, Kansas ✓	✓
I certify that the above stated		18a. Signature of Parent or Other Int

All typewriters start the line at the set left-hand margin. When a typist hits the carriage return lever the carriage will stop at the left-hand margin every time. The problem with the Obama COLB is that only three of the lines start at the left-hand margin and none of the three starts at exactly at the same place. The image below of the left-hand margin of the Obama COLB shows that the first three lines do not match up.

2.	Sex	Male
6c.	Name of Hospital	Kapiolani
8.	Full Name of Father	BARACK
10.	Age of Father	25
13.	Full Maiden Name	STANLEY

Compare Obama's above COLB with legitimate COLBs dated 1957 to 1967 from Hawaii. The image below shows the left-hand margin of six of these COLBs. Three of the COLBs are from the same Kapiolani hospital in which supposedly Obama was born. Notice all these examples show the proper left-hand margin with the words lining up.

PAU		Edith			
2. Sex	Male	2. Sex	Female	2. Sex	Female
6a. Place of	Nan	6a. Place of	Wahia	6a. Place of	Kaunaka
6c. Name of	Kapiol	6c. Name of	Wahia	6c. Name of	Molokai
7a. Usual Res	Nan	7a. Usual Res	Waiana	7a. Usual Res	Molokai
7d. Street Ad	89-	7d. Street Ad	Old P	7d. Street Ad	Kamilolo
7f. Mother's		7f. Mother's	Hq & H	7f. Mother's	P.O. Bo
8. Full Nam	LEO	8. Full N	George	8. Full Name	Patrick
10. Age of F	40	10. Age of F	43	10. Age of Fa	34
13. Full Mai	KAT	13. Full Maide	Maria	13. Full Maide	Henriet
15. Age of	26	15. Age of M	34	15. Age of M	32

The image below shows all the typewriter words that are on Obama's COLB. You will notice that some of the words fit the grid and other do not. This would be an impossibility if the same typewriter was used to prepare all parts of the form.

Male	BARACK
August	HUSSEIN
Honolulu	OBAMA, II
Oahu	BARACK
Kapiolani	HUSSEIN
Maternity &	OBAMA
Gynecological	STANLEY
Hospital	ANN
Honolulu	DUNHAM
Oahu	
Honolulu	Africa
Hawaii	Student
Kalaniana'ole	University
Highway	Caucasian
African	Wichita,
Kenya	Kansas
East	None

Another issue with Obama's COLB is the misplaced commas and the X in some of the boxes. A typewriter would have consistently placed commas and Xs in the same location. The two images below show the spacing of all the commas and shows the Xs. Note the varied vertical and horizontal locations – which a typewriter could never produce.

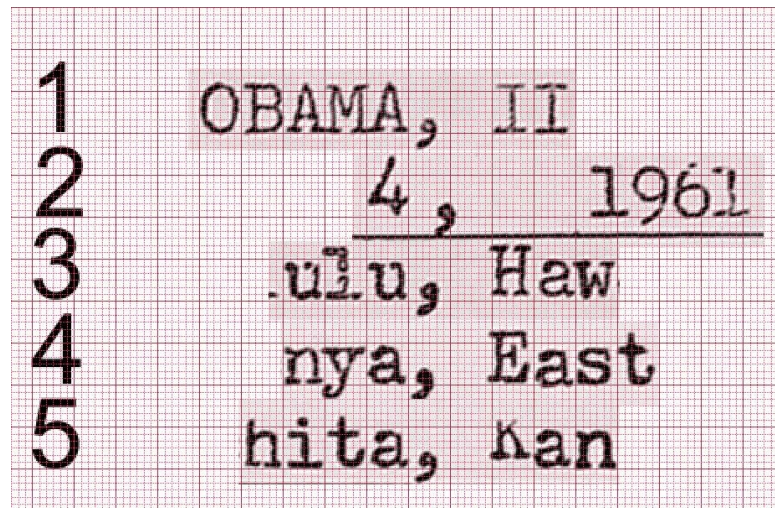

#s1, 3 and 5 are in the same location, #s 2 and 4 are not.

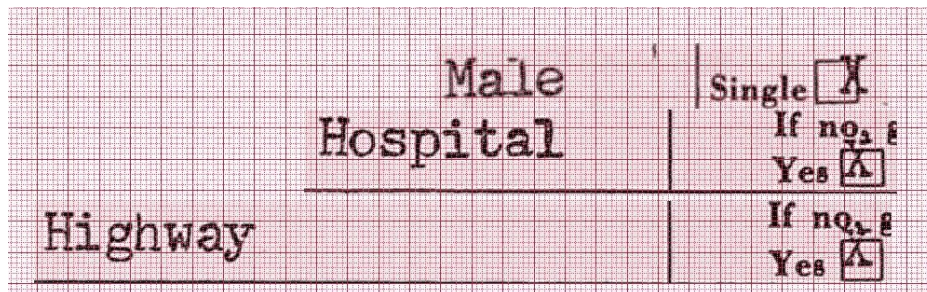

The "X" on first line does not fit within the grid.

The term *kerning* means to bring together two letters that would otherwise appear too far apart. Modern word processors do this with letter combinations such as "yn", "aw" and "ay." Manual typewriters cannot do kerning. The following examples in the image below show letters on the Obama COLB that are kerned or touching, which they could not be if Obama's COLB had been prepared on a 1961-era typewriter.

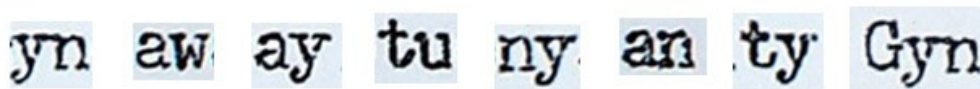

This kerning indicates that these letters were individually cut and pasted onto Obama's COLB in order to build words. A 1961 typewriter was incapable of producing this spacing.

The figure below shows in the first two columns the letter “a” as it appears on Obama’s COLBs in a single grid box so one can see how the letters change placement from one “a” to another. The third column was created from a 1961 typewriter and shows consistent placement of letters. This is further proof of hand placement of letters on Obama’s COLB by an unartful forger.



Additionally, a typewriter would always display a two-letter combination the same way. The image below shows seven such letter pairs from Obama’s COLB and they all have different spacing.

1	an	11	lulu	21	ia
2	an	12	lulu	22	ia
3	an	13	lulu	23	it
4	an	14	ty	24	it
5	ni	15	ty	25	it
6	ni	16	al		
7	ni	17	al		
8	ic	18	ol		
9	ic	19	ol		
10	ic	20	ol		

Moreover, apparent in the image above is the multiple fonts for the same letter, which of course is impossible on a typed form unless the letters were cut and pasted from more than one form prepared with different typewriters. Notably, the common words copied *in toto* to Obama's COLB had no such letter spacing problems and were consistent. A typewriter does not have a mind of its own to decide on which words it will randomly space letters and those that it won't.

A typewritten document will have only one typeface and one size displayed on it. If there are two or more different typefaces or sizes for the same letter it is a clear sign that the document had been forged. As detailed below, the Obama COLB, has some type which is taller and some wider than normal elite typeface. These letters are in the larger pica typeface.

Typewriter manufacturers created their own typeface designs so they did not have to pay royalties to other companies. Many times the design change was very slight but as long as they changed it even a little bit, they did not have to pay royalties. The image below shows two different capital "H"s in Obama's COLB. The Letter "H" shows up nine times in boxes. #s 1, 3, and 4 it is slightly slanted to the right, which indicates a bent arm in the typewriter. The rest of the "H"s are normal.

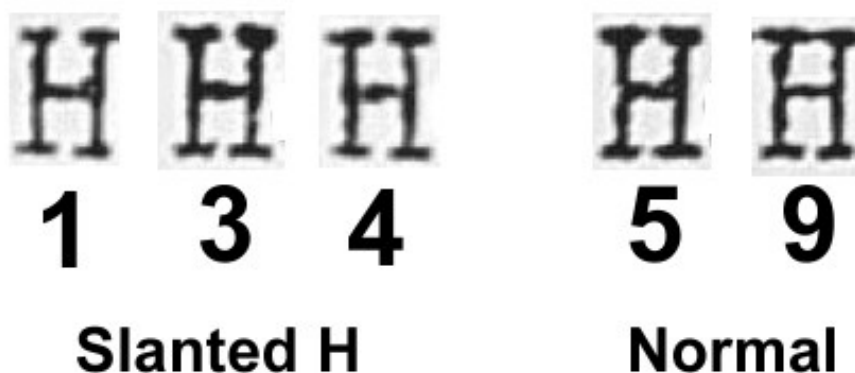

The image below, of individual letters on the Obama COLB shows sixteen different letters with two or more different typefaces or sizes. ~~The result being sixteen examples of different letter designs used on the same form.~~ For example, the letter “W” is much wider than the rest and does not fit in the six point grid.

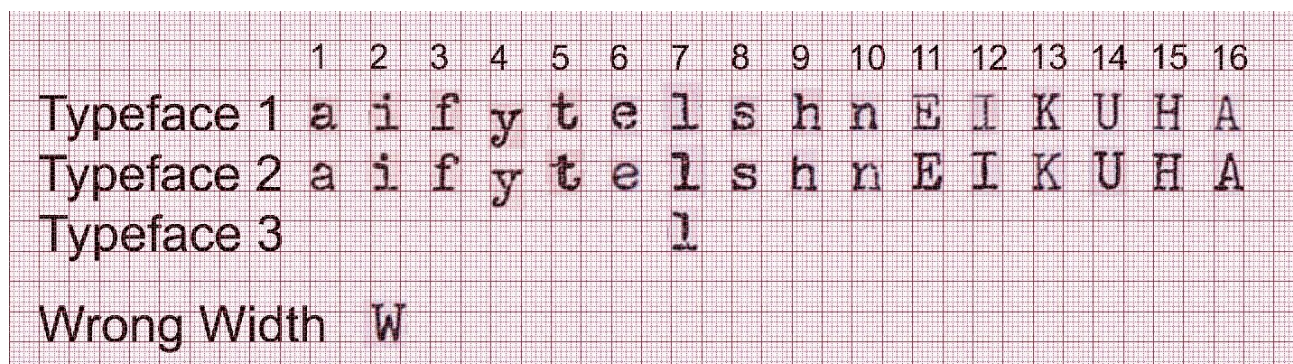

Most notably, the letter “e” in the word “Male” is rotated 6.7% in box 2. All the other lower case “e”s on Obama’s COLB are not so rotated. A typewriter could not rotate a single letter one time and not all other times.

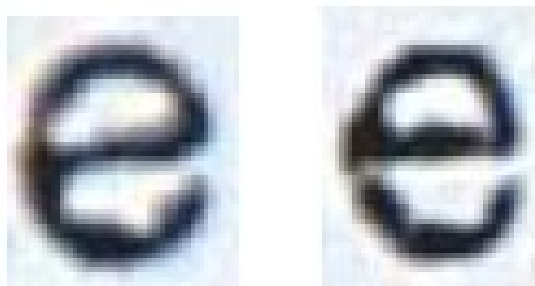

Finding 16 different fonts or size differences on Obama’s COLB is of course impossible if only one typewriter was used to prepare the form.

3. Registrar's Stamp

The Registrar's stamp is made of metal, not a commonly available rubber or self-inking stamp. The images below show the Registrar's stamp on Obama's COLB.

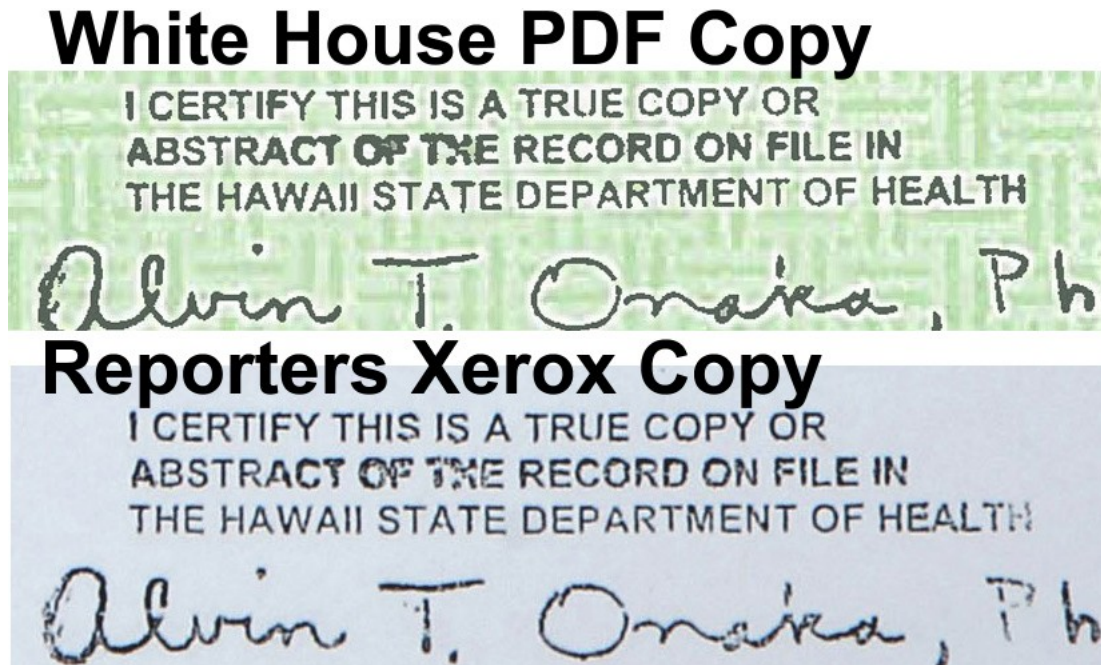

The first obvious anomaly is the damaged letter "H" in the word "THE" in the second line, making it appear "TXE." The enlargement below more clearly shows the "TXE" error in the word "THE".

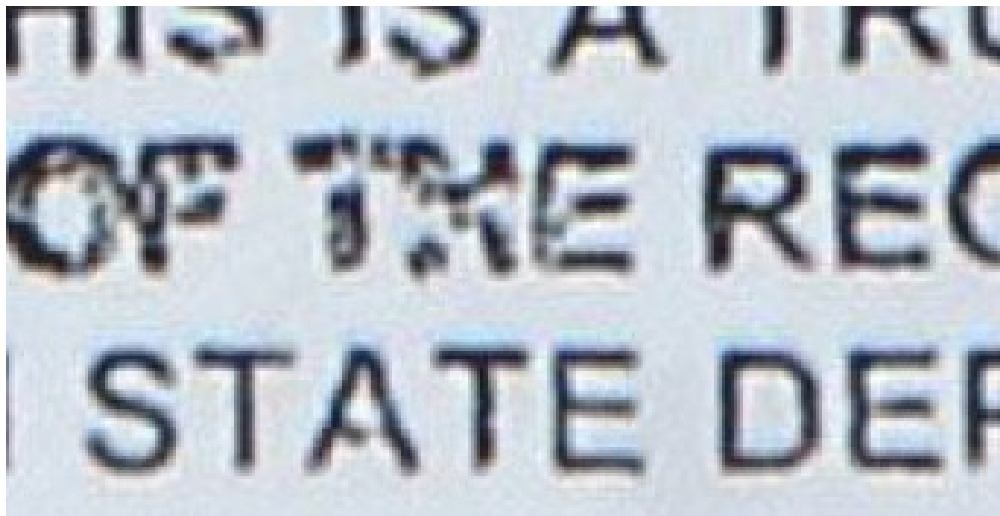

The second point is the italic script E found under the capital "A" in Alvin. The image below shows a close-up of the script E. The forth item is the white halo around all the type on

Onaka's stamp. The white halo is created by the unsharp mask feature mentioned before.

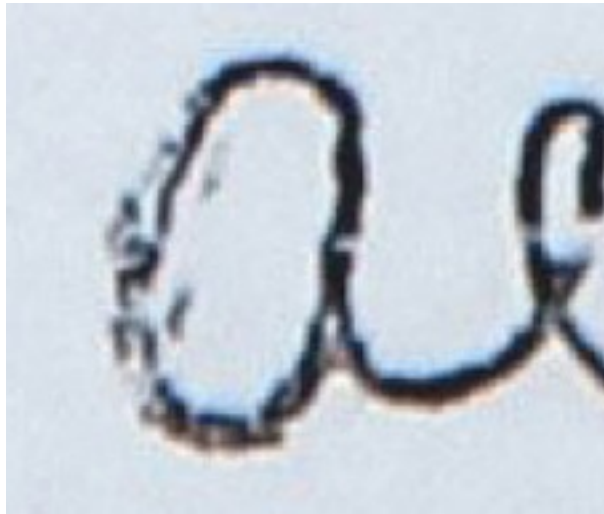

Close-up of the script "E" under the "A".

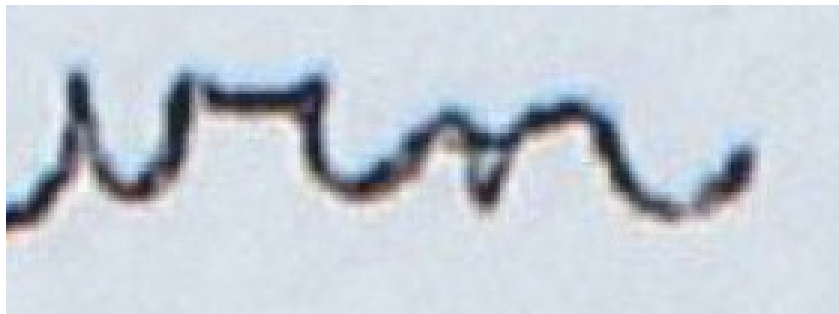

Close-up of the short line placed on the "n" in Alvin.

Notably, other copies of the same Registrar stamp do not display any of these errors on them. The image below was stamped on March 15, 2011, which is just 41 days before Mr. Obama's COLB was supposedly prepared and uses the same registrar stamp. Below that is an enlargement of the same stamp. The line on the script "n" is not present. There is no script E found under the capital "A" in Alvin. The "H" in "THE" is just perfect and there are no color density differences of the type in that area. There is no evidence of the halo around all the type. All four of the errors showed up only on Obama's COLB.

I CERTIFY THIS IS A TRUE COPY OR
ABSTRACT OF THE RECORD ON FILE IN
THE HAWAII STATE DEPARTMENT OF HEALTH

Alvin T. Onaka, Ph.D.
STATE REGISTRAR

I CERTIFY THIS IS A
ABSTRACT OF THE R
THE HAWAII STATE D

Alvin T.

OCT 26 [2011]

I CERTIFY THIS IS A TRUE COPY OR
ABSTRACT OF THE RECORD ON FILE IN
THE HAWAII STATE DEPARTMENT OF HEALTH

Alvin T. Onaka, Ph.D
STATE REGISTRAR

OCT 27 [2011]

I CERTIFY THIS IS A TRUE COPY OR
ABSTRACT OF THE RECORD ON FILE IN
THE HAWAII STATE DEPARTMENT OF HEALTH

Alvin T. Onaka, Ph.D
STATE REGISTRAR

NOV - 3 2011

I CERTIFY THIS IS A TRUE COPY OR
ABSTRACT OF THE RECORD ON FILE IN
THE HAWAII STATE DEPARTMENT OF HEALTH

Alvin T. Onaka, Ph.D
STATE REGISTRAR

Notably, the Registrar's stamp on Obama's short form COLB dated June 6, 2007, has no such aberrations in it.

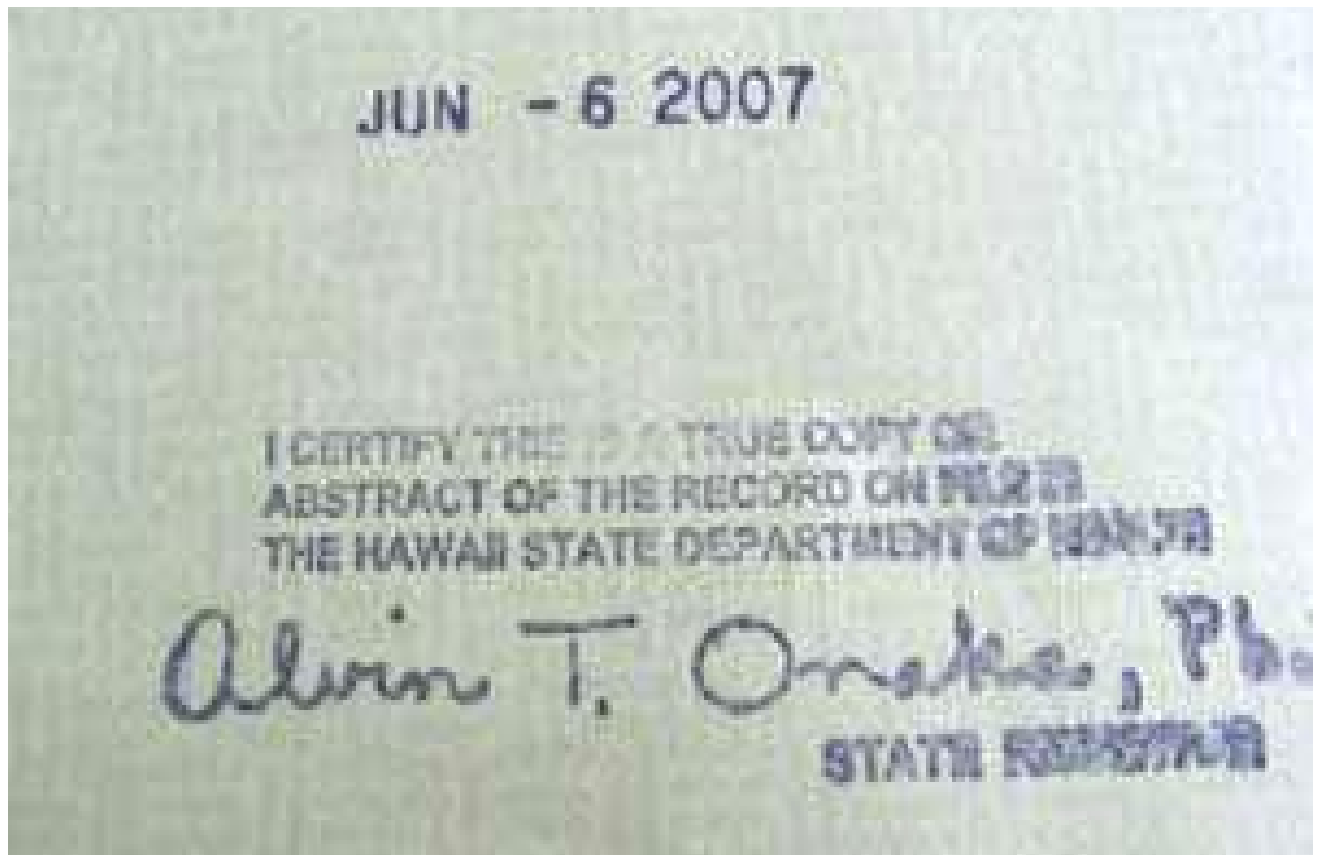

II. The Social Security Number of Barack Hussein Obama

Barack Hussein Obama's Social Security number likewise demonstrates anomalies which justify further investigation. In October 2010, Barack Hussein Obama filed Form 709 with the Internal Revenue Service. This publicly available document mistakenly failed to erase his Social Security, reported as 042-68-4425.

Form 709 Department of the Treasury Internal Revenue Service		United States Gift (and Generation-Skipping Transfer) Tax Return <small>(For gifts made during calendar year 2009)</small> ▶ See separate instructions.		OMB No. 1545-0020 2009
1 Donor's first name and middle initial BARACK H.		2 Donor's last name OBAMA		3 Donor's social security number 042-68-4425
4 Address (number, street, and apartment number) 1600 PENNSYLVANIA AVENUE, NW		5 Legal residence (domicile) ILLINOIS		
6 City, state, and ZIP code WASHINGTON, DC 20500		7 Citizenship (see instructions) UNITED STATES		
General Information	8 If the donor died during the year, check here <input type="checkbox"/> and enter date of death _____			Yes No
	9 If you extended the time to file this Form 709, check here <input type="checkbox"/>			
	10 Enter the total number of donees listed on Schedule A. Count each person only once. ▶ 2			
	11a Have you (the donor) previously filed a Form 709 (or 709-A) for any other year? If "No," skip line 11b.			<input checked="" type="checkbox"/> X
	b If the answer to line 11a is "Yes," has your address changed since you last filed Form 709 (or 709-A)?			<input checked="" type="checkbox"/> X
12 Gifts by husband or wife to third parties. Do you consent to have the gifts (including generation-skipping transfers) made by you and by your spouse to third parties during the calendar year considered as made one-half by each of you? (See instructions.) (If the answer is				

As additional confirmation that 042-68-4425 is Barack Hussein Obama's Social Security number, the public government website which verifies Selective Service registration returns the following when one enters Barack Hussein Obama's name, date of birth and Social Security number:

2/19/2015
Selective Service System Verification Receipt



- [Search Site](#)
- [home](#)
- [about the agency](#)
- [registration info](#)
- [news & public affairs](#)
- [what's new](#)
- [contact](#)
- [careers](#)
- [privacy policy](#)
- [history/records](#)
- [publications](#)
- [fast facts](#)
- [what happens in a draft](#)
- [site map](#)

KEY INFORMATION ▼

Selective Service Record Search Results

Search Criteria

Last Name: *Obama*
 Social Security Number: ****-**-4425*
 Date of Birth: *08/04/1961*

Matched Record

Selective Service Number:
61-1125539-1

Date of Registration
9/4/1980

Based on the information you entered, the results above indicate you are registered with the Selective Service System.

On its website, the Social Security Administration states: "A. SSN area number – Prior to June 25, 2011, the first three digits of the SSN represented the area number. The area number reflected the State as derived from the ZIP Code in the mailing address the number holder provided on the application for an original SSN card." Hence, "042" must represent the "mailing address provided" by Barack Hussein Obama when he made his "application for an original SSN card."

2/19/2015

Employer Filing Instructions & Information - Social Security Number Allocations

The chart below shows the first 3 digits of the social security numbers assigned throughout the United States and its possessions. The same area, when shown more than once, means that certain numbers have been transferred from one State to another, or that an area has been divided for use among certain geographic locations.

SSN Area Number	Location
001-003	New Hampshire
004-007	Maine
008-009	Vermont
010-034	Massachusetts
035-039	Rhode Island
040-049	Connecticut
050-134	New York

Yet there is a problem. According to the Social Security website, Barack Hussein Obama's Social Security Card starting with "042" must have been issued upon his "application for an original SSN card" containing a Connecticut address. This assertion is confirmed by assessing from a publicly available database the social security numbers 042-68-4415 thru 042-68-4435 which bracket Barack Hussein Obama's number of 042-68-4425. All of those numbers returned: "Issued 1977- 1979 in CT."

SSN: 042-68-4423

Year(s) and State issued	
Year(s) issued:	1977-1979
State issued:	Connecticut

SSN: 042-68-4426

Year(s) and State issued	
Year(s) issued:	1977-1979
State issued:	Connecticut

SSN: 042-68-4427

Year(s) and State issued	
Year(s) issued:	1977-1979
State issued:	Connecticut

SSN: 042-68-4428

Year(s) and State issued	
Year(s) issued:	1977-1979
State issued:	Connecticut

SSN: 042-68-4430

Year(s) and State issued	
Year(s) issued:	1977-1979
State issued:	Connecticut

Year(s) and State issued	
Year(s) issued:	1977-1979
State issued:	Connecticut

SSN: 042-68-4421

Year(s) and State issued	
Year(s) issued:	1977-1979
State issued:	Connecticut

What is significant about this is that Barack Hussein Obama never lived in Connecticut. Indeed, when Barack Hussein Obama's Social Security number was issued between 1977 and 1979, he was, based upon his autobiography, *Dreams from My Father*, living in Hawaii. Hence, he should not have been issued a Social Security number starting with "042".

Importantly, retrieved from the Social Security administration is the SS-5 for the Social Security number 042-68-4424, the number issued immediately before Barack Hussein Obama's number 042-68-4425 was issued:

10 **PN** CN SUPPORTING DOCUMENT
APPLICATION FOR A SOCIAL SECURITY NUMBER *086* **042-68-4424**
 See Instructions on Back. Print in Black or Dark Blue Ink or Use Typewriter. DO NOT WRITE IN THE ABOVE SPACE

1	Enter FULL NAME YOU WILL USE IN WORK OR BUSINESS (First Name) <i>THOMAS</i> (Middle Name or Initial - If none, draw line) <i>LOUIS</i> (Last Name) <i>WOOD</i>	6	YOUR DATE OF BIRTH (Month) (Day) (Year) <i>7-15-62</i>
2	Enter FULL NAME GIVEN YOU AT BIRTH (City) <i>New Britain</i> (County if known) <i>Hartford</i> (State) <i>CT</i>	7	YOUR PRESENT AGE (Age on last birthday) <i>14</i>
3	PLACE OF BIRTH	8	YOUR SEX <input checked="" type="checkbox"/> MALE <input type="checkbox"/> FEMALE
4	MOTHER'S FULL NAME AT HER BIRTH (Her maiden name) <i>Carole Francis Beane</i>	9	YOUR COLOR OR RACE <input checked="" type="checkbox"/> WHITE <input type="checkbox"/> NEGRO <input type="checkbox"/> OTHER
5	FATHER'S FULL NAME (If deceased, draw line through name) <i>Hector Louis Wood</i>		
10	HAVE YOU EVER BEFORE APPLIED FOR OR HAD A SOCIAL SECURITY, RAILROAD, OR TAX ACCOUNT NUMBER? NO <input checked="" type="checkbox"/> DON'T KNOW <input type="checkbox"/> YES <input type="checkbox"/>		
11	YOUR MAILING ADDRESS (Number and Street, Apt. No., P.O. Box, or Rural Route) (City) (State) (Zip Code) <i>25 Glenview Dr Newington CT 06111</i>		
12	TODAY'S DATE <i>3/21/77</i>	NOTICE: Whoever, with intent to falsify his or someone else's true identity, willfully furnishes or causes to be furnished false information in applying for a social security number, is subject to a fine of not more than \$1,000 or imprisonment for up to 1 year, or both.	
13	TELEPHONE NUMBER <i>666-2894</i>	14	Sign YOUR NAME HERE (Do Not Print) <i>Carole Wood</i> <i>Mother</i>

TREASURY DEPARTMENT (Internal Revenue Service) FORM SS-5 (3-75) ☐ RESCREEN ☐ ASSIGN ☐ DUP ISSUED Return completed application to nearest SOCIAL SECURITY ADMINISTRATION OFFICE

Therefore, a copy of the original SS-5 for Barack Hussein Obama's Social Security number 042-68-4425 still exists. Despite several lawsuits seeking to compel the Social Security Administration to release a copy of Barack Hussein Obama's SS-5, Barack Hussein Obama has fought vigorously to prevent releasing his SS-5 and no court has allowed the release of that SS-5 which would establish much about Barack Hussein Obama past history.

III. The Selective Service Registration of Barack Hussein Obama

Obtained through a Freedom of Information request, the Selective Service Registration of Barack Hussein Obama, Form SS-1, is reproduced below:

The image shows a Selective Service System Registration Form (SS-1) for Barack Hussein Obama. The form is filled out with handwritten information. At the top right, the number 0697050632 is printed. The form includes fields for date of birth, sex, full name, current mailing address, permanent residence, current phone number, and a signature. A circular postmark from the Hawaiian Post Office is visible in the bottom right corner, dated July 29, 1980. The form is signed by Barack H. Obama on July 30, 1980.

SELECTIVE SERVICE SYSTEM
Registration Form
READ PRIVACY ACT STATEMENT ON REVERSE
PLEASE PRINT CLEARLY

0697050632

1 DATE OF BIRTH 08/04/61 2 SEX ☒ MALE ☐ FEMALE

4 PRINT FULL NAME OBAMA BARACK HUSSEIN

5 CURRENT MAILING ADDRESS 1617 S. BERETANIA APT. 1008 HONOLULU HI 96826

6 PERMANENT RESIDENCE SAME AS ABOVE

7 CURRENT PHONE NUMBER 808 949 2317

8 ☐ Check here if we may give your name, address and telephone number to Armed Forces members.

9 I AFFIRM THE FOREGOING STATEMENTS ARE TRUE

Today's Date JULY 30, 1980 Signature of Registrant Barack H. Obama

SSS Form 1 (Feb 80) ☐ (Previous Editions Will Not Be Used) CIVIL APPROVAL 154-0002

Notably, it is signed by Barack Hussein Obama with "Today's Date" being listed as July 30, 1980 while the official stamp from the Hawaiian Post Office where it was received in the lower right corner lists the day it was received as "July 29, 80", the day before.

Most curious is that other SS-1s filed contemporaneously in Hawaii show a remarkable difference: The date on the stamp reads "1980", not, "80".

IV. Conclusion

The above anomalies found on Barack Hussein Obama's (i) Certificate of Live Birth, (ii) Social Security number, and (ii) Selective Service registration card raise significant questions about who Barack Hussein Obama is. Moreover, why has Barack Hussein Obama fought tooth and nail to prevent the original versions of these and other documents pertaining to his past from being released to the American people? Not detailed in this Request for Investigation and Presentment are the questions surrounding the information in Barack Hussein Obama's records from Occidental College, Columbia University and Harvard Law School which he likewise has refused to produce.

Supreme Court Justice William Douglas in *United States v. Dioniso* wrote in 1973 that it was "common knowledge that the Grand Jury, having been conceived as a bulwark between the citizen and the Government, is now a tool of the Executive." As it is clear that the Executive, Judicial and Legislative branches of our state and federal government have refused to allow inquiry into the identity documents of Barack Hussein Obama, it is left for the Grand Jury to investigate the matter as only it can. Supreme Court Justice Antonin Scalia, in *United States v. Williams*, noted that: "the grand jury is mentioned in the Bill of Rights, but not in the body of the Constitution. It has not been textually assigned, therefore, to any of the branches described in the first three Articles. It is a constitutional fixture in its own right."

Thus, this "constitutional fixture" left to us by the Founding Fathers as memorialized in the Fifth Amendment's "presentation" clause, must be exercised for the purpose for which it was created: To go where the government does not want us, the people, to go.

- E n d -